

Şehnâz Şarkı

Aksak

Saçlar sarı, dişler beyaz, rengi al

Lem'i Atlı

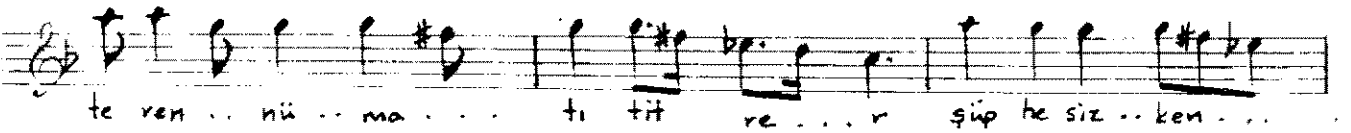
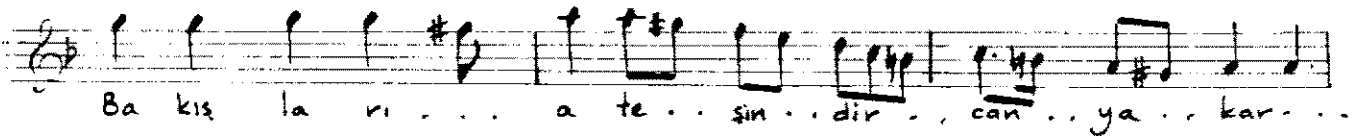
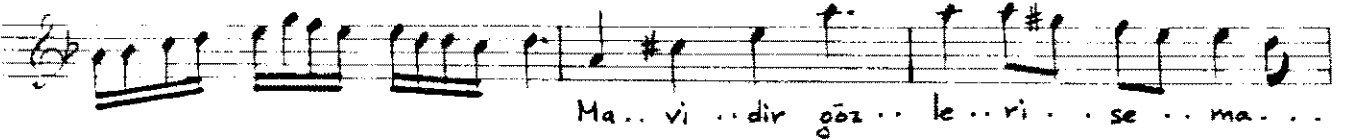
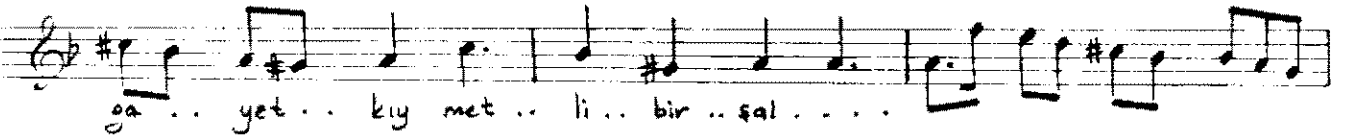
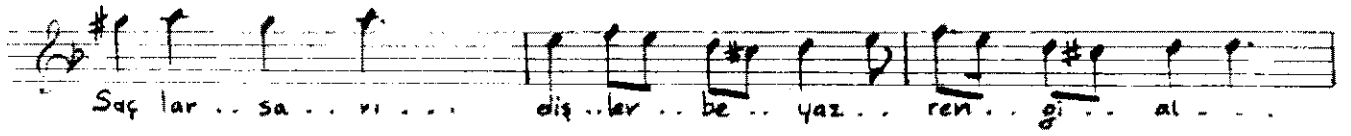
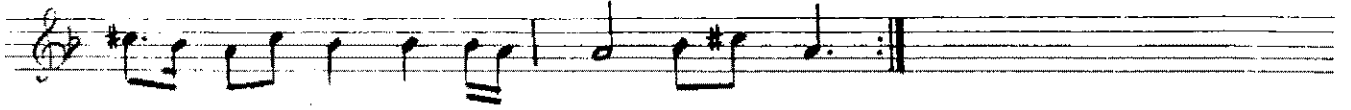
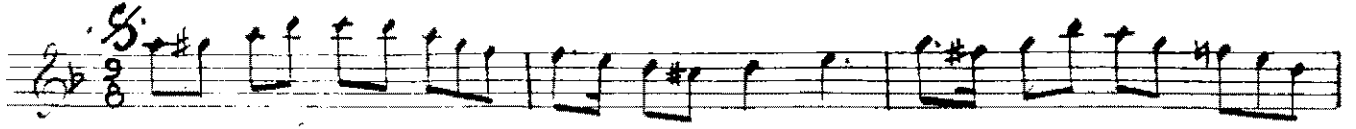

Şehnâz Şarkı

(Devamı)

Saçlar sarı, dişler beyâz, rengi al
Belinde de gayet kıymetli bir şâl
Mâî'dir gözleri semâya bakar
Bakışları âteşindir cân yakar

Bülbül gibi terennümâtı titrer
Şüphesiz kendine has o nâğmeler
Sâzı kemân kâşî kemân kendi yamân
Artık o şühun elinden el amân